

FRONT ELEVATION

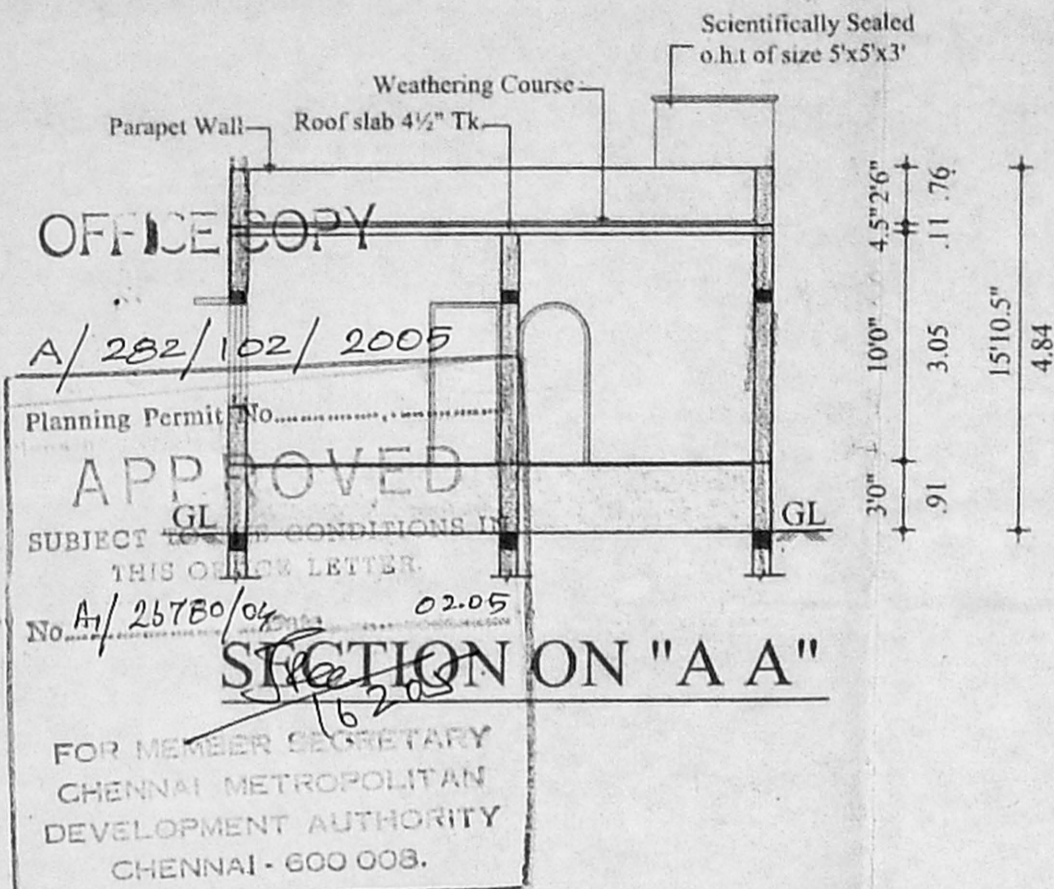

SECTION ON "A A"

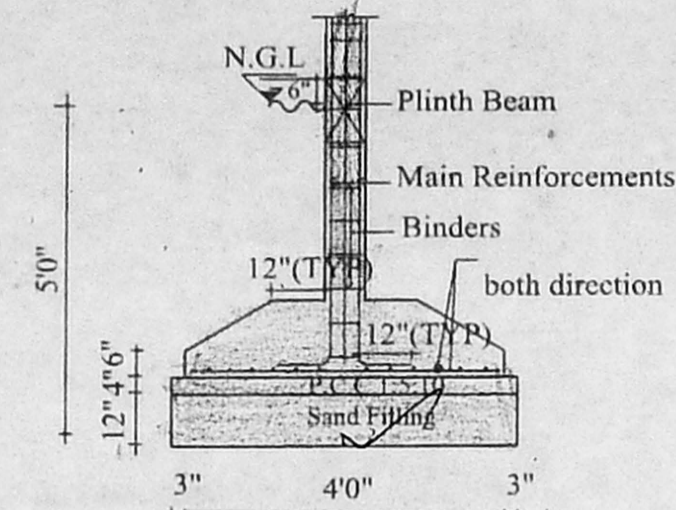

DETAIL OF COLUMN & END WALL FOOTING

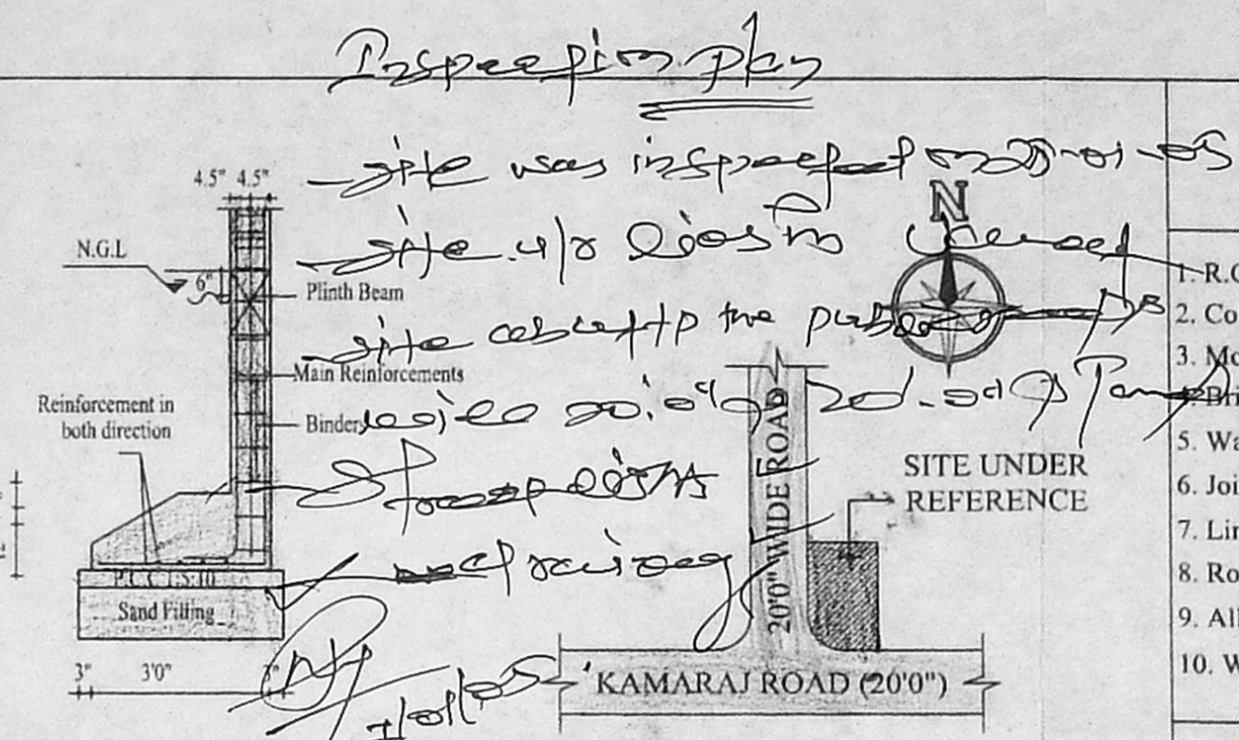

KEY PLAN

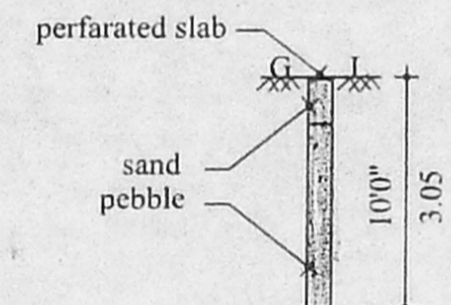

Rain Water Percolation Pits @ 3mc/c

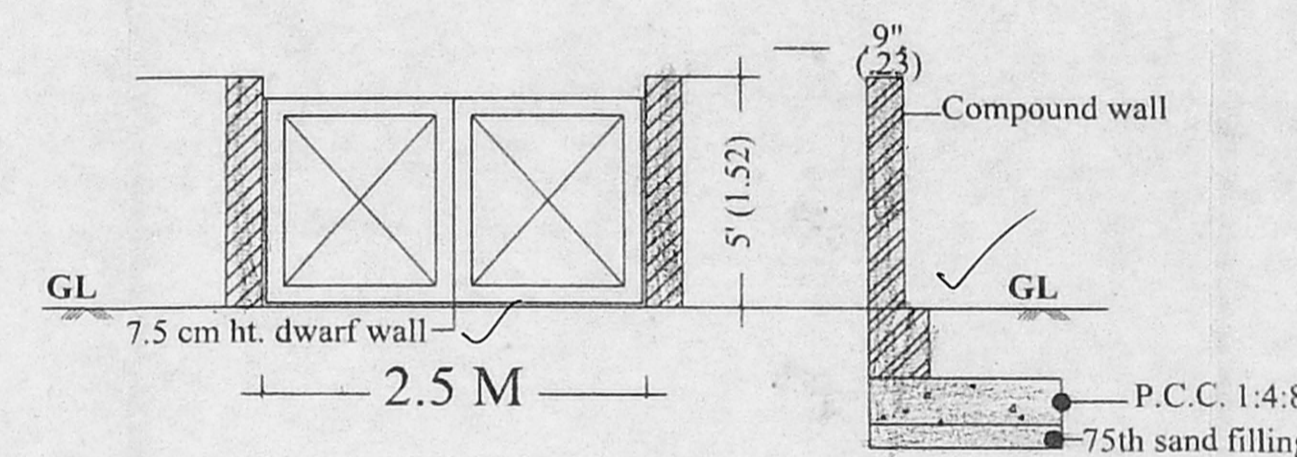

Gate & Compound wall Details

CMDA "A" CHANNEL
C. No. 267/20/04
SPECIFICATIONS Revised Plan
1. R.C.C. Column Footing...
2. Columns And Piles Are Connected By Plinth Beams...
3. Mosaic Flooring / Spartax Flooring...
4. Brick Work In Basement And Super Structure In C.M. 1:3...
5. Walls Are Plastered By Cement Plaster...
6. Joinery Work In Teak And Country Wood...
7. Lintel Over Opening...
8. Roof Covered By R.C.C. Slab...
9. All R.C.C. Work In Cement Concrete 1:2:4...
10. Weathering Course Laid With Proper Slope Over R.C. Slab

SCHEDULE OF JOINERY

TYPE	DESCRIPTION	SIZE	
MD	DOOR	3'3" X 7'0"	1.00 X 2.13
D1	DOOR	3'0" X 7'0"	0.91 X 2.13
D2	DOOR	2'6" X 7'0"	0.76 X 2.13
W1	WINDOW	4'0" X 4'6"	1.22 X 1.37
W2	WINDOW	3'0" X 4'6"	0.91 X 1.37
V	VENTILATOR	2'6" X 2'0"	0.76 X 0.61

AREA STATEMENT

DETAILS	SQ.FT.	SQ.M.
PLOT AREA	1685	156.64
PROPOSED GROUND FLOOR	866	80.45
PORCH	124	11.52
TOTAL PLINTH	990	91.97
PLOT COVERAGE	59 %	
F.S.I	0.59	

PLAN SHOWING THE PROPOSED RESIDENTIAL BUILDING AT PLOT NO : 3, GANDHI NAGAR, IN S.NO : 111/9, T.S.NO : 133/3, BLOCK NO : 48, OF KOLATHUR VILLAGE, PURASAWALKAM - PERAMBUR TALUK, CORPORATION OF CHENNAI. DIVISION NO : 62, ZONE : IV.

COLOUR INDEX:-

PROPOSED	BOUNDRY
ROAD	

SCALE:- 1"=8'0" (1:100) DRAWN BY:- KAVITHA

OWNER:- G. Rajeswari

Er. T ASOKAN
Consulting Civil Engineer
Licensed Surveyor
Corporation of Chennai CL-II No: 11-2
Madhavaram Municipality No: 5
16, SaihyaSal Nagar Ext. Madhavaram
(Near Govt High School) Chennai-69.

LICENSED SURVEYOR

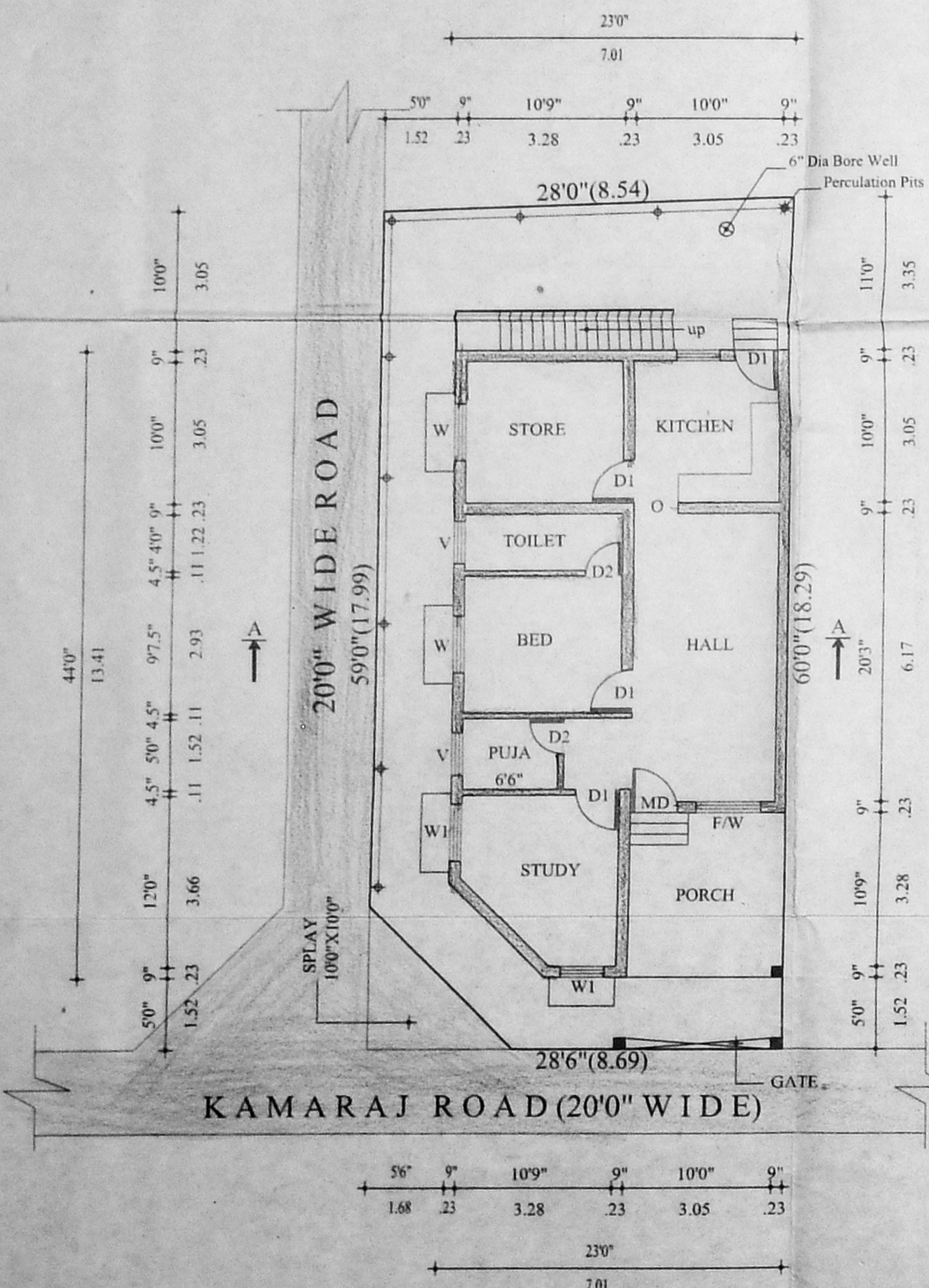

SITE CUM GROUND FLOOR PLAN

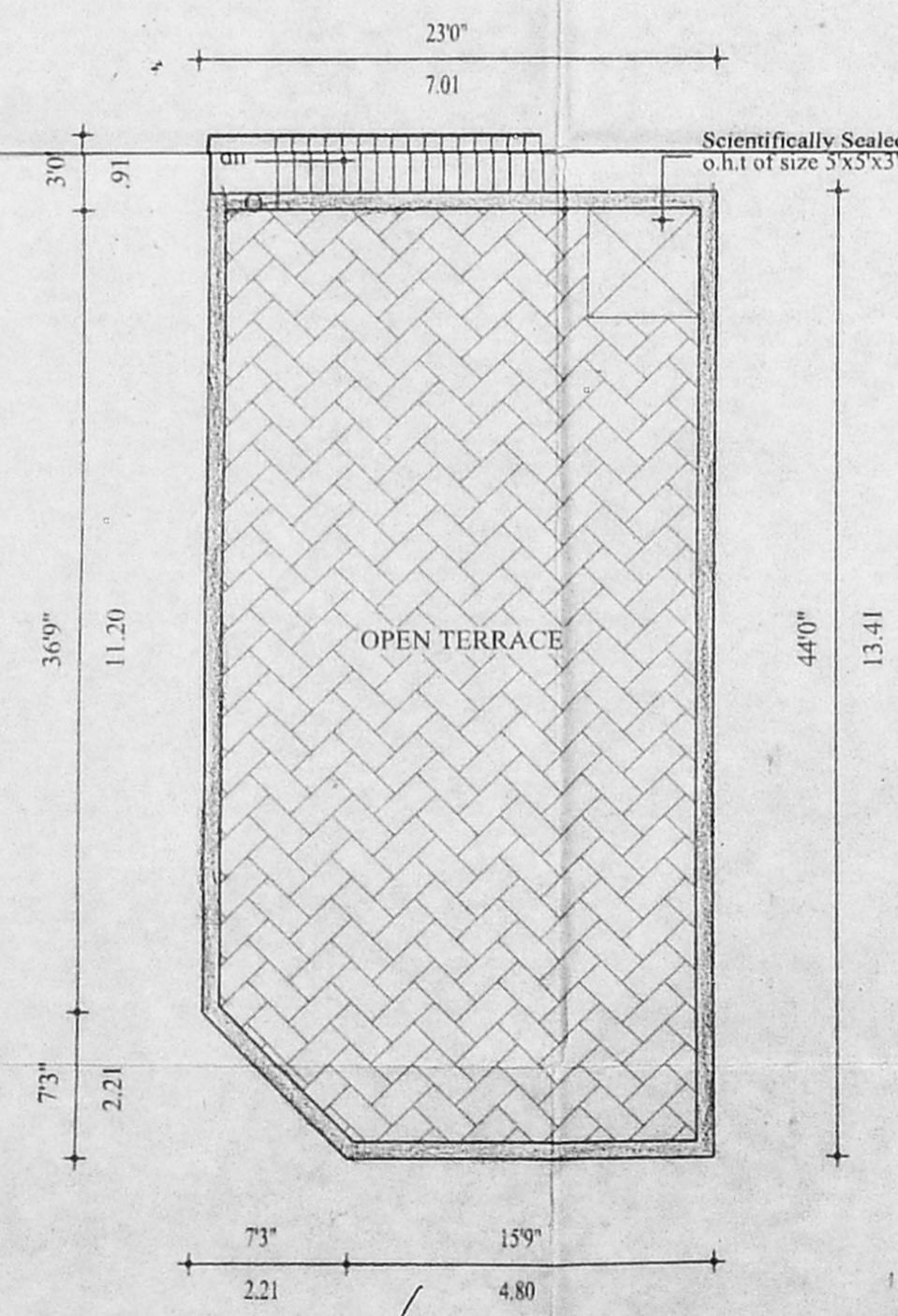

TERRACE FLOOR PLAN

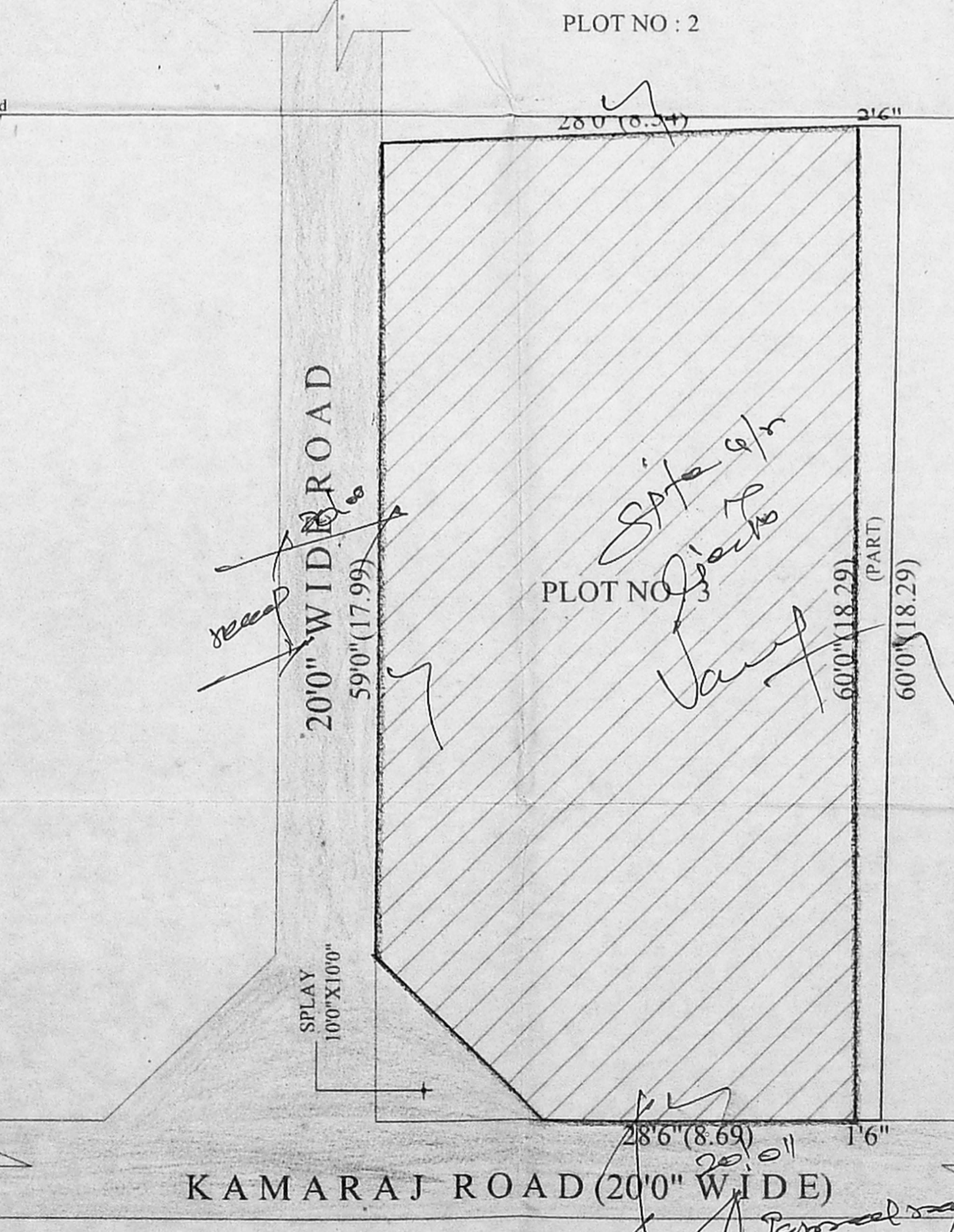

RESIDUARY PLOT DETAILS

RESIDUARY PLOT DETAILS

DETAILS	SQ.FT	SQ.M
PLOTNO : 3 (G.Rajeswari)	1685	156.64
PART	117	10.87
TOTAL EXTENT	1802	167.41